

# ROSALIE

from  
"ROSALIE"

Orchestral arrangement by  
JIMMY LALLY

Words and Music by  
COLE PORTER

Piano

Smoothly (with a lilt)

mf Db Edim Ab9 Ddim Ebm7 Gb7 E7

## VOCAL CHORUS

Ro - sa - lie, my dar - ling,

Ab7 Ddim Ab9 Ab9

Ro - sa - lie, my dream,

Db6 A7 Db

Since, one night, When stars danced a - bove, I'm

Ab7 G7 Ebm7 Ab7

Copyright MCMXXXVII by Chappell & Co., Inc., New York  
This arrangement Copyright MCMLI by Chappell & Co., Inc., New York  
CHAPPELL & CO., LTD., 50, New Bond Street, London, W. 1, and Sydney  
10855

9337

All rights reserved  
Made in England  
International Copyright Secu...

Piano

Rosalie

oh, oh, so much in love. So,

Dbmaj7 Db6 Dbmaj7 Db6 Ddim

Ro - sa - lie, have mer - cy!

Ab7 Ddim Ab9 Ab9

Ro - sa - lie, don't de - cline, Won't you

C7 C7b9 C7 F7 Gdim Adim

make my life thrill - ing, And tell me you're will - ing to be

Bb7 Ebm Bb7 Ddim Ebm Edim Db A7 Gb dim Bb7 A7 Bb7

mine, Ro - sa - lie, mine!

Eb7 Ebm7 Ab7 Db Db6 E7

Piano

mine!  
D $\flat$  G $\flat$ 7 B $\flat$ 7 Edim

B $\flat$ 9 D7 D7 $\flat$ 9 D7

G7 A dim A $\flat$  dim C7 Fm6 C7 Edim Fm E $\flat$  dim

E $\flat$  B7 D dim C7 B7 C7 F7 A $\flat$ 6 B $\flat$ 7

E $\flat$  E $\flat$  dim B $\flat$ 7 Edim B $\flat$ 9 B $\flat$ 7+ E $\flat$ 6

# ROSALIE

Orchestral Arrangement by  
JIMMY LALLY

from "ROSALIE"

Words and Music by  
COLE PORTER

Guitar

Smoothly (With a lilt)

Db Edim A<sup>b9</sup> Ddim E<sup>b</sup>m<sup>7</sup> G<sup>b7</sup> E<sup>7</sup>

Chos. <sup>mf</sup> A<sup>b7</sup> Ddim A<sup>b9</sup> D<sup>b6</sup>

D<sup>b6</sup> A<sup>7</sup> D<sup>b</sup> A<sup>b7</sup> G<sup>7</sup>

E<sup>b</sup>m<sup>7</sup> A<sup>b7</sup>(13) A<sup>b7</sup> D<sup>b</sup>maj<sup>7</sup> D<sup>b6</sup> Dmaj<sup>7</sup>

D<sup>b6</sup> Ddim A<sup>b7</sup> Ddim A<sup>b9</sup>

C<sup>7</sup> C<sup>7</sup>b<sup>9</sup> C<sup>7</sup> F<sup>7</sup> Gdim Adim B<sup>b7</sup> E<sup>b</sup>(6) B<sup>b7</sup>

Ddim E<sup>b</sup>m<sup>7</sup> Edim D<sup>b</sup> A<sup>7</sup> G<sup>b</sup>dim B<sup>b7</sup> A<sup>7</sup> B<sup>b7</sup> E<sup>b7</sup>

E<sup>b</sup>m<sup>7</sup> A<sup>b7</sup> 1<sup>o</sup> D<sup>b</sup> D<sup>b6</sup> E<sup>7</sup> 2<sup>o</sup> D<sup>b</sup> G<sup>b7</sup>

B<sup>b7</sup> Edim B<sup>b9</sup> D<sup>7</sup>

<sup>S</sup> D<sup>7</sup>b<sup>9</sup> D<sup>7</sup> G<sup>7</sup> Adim A<sup>b</sup>dim C<sup>7</sup> F<sup>m</sup><sup>6</sup> C<sup>7</sup>

Edim F<sup>m</sup> E<sup>b</sup>dim E<sup>b</sup> B<sup>7</sup> Ddim C<sup>7</sup> B<sup>7</sup> C<sup>7</sup> F<sup>7</sup>

A<sup>b6</sup> B<sup>b7</sup> E<sup>b</sup> E<sup>b</sup>dim B<sup>b</sup> Edim B<sup>b9</sup> B<sup>b7</sup>+ E<sup>b6</sup>

# ROSALIE

Orchestral Arrangement by  
JIMMY LALLY

from "ROSALIE"  
Bass

Words and Music by  
COLE PORTER

Smoothly (With a lilt)

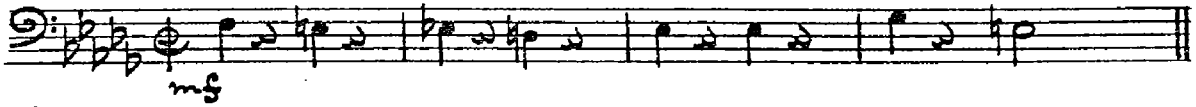

*Chos.*

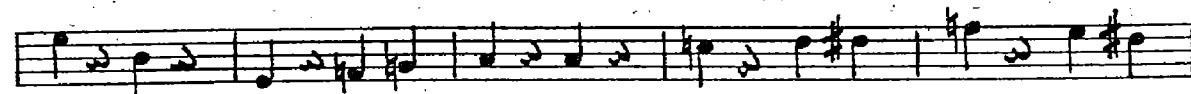
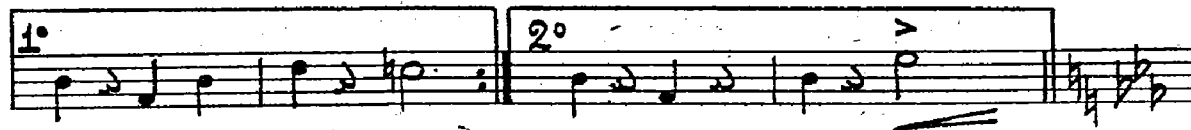
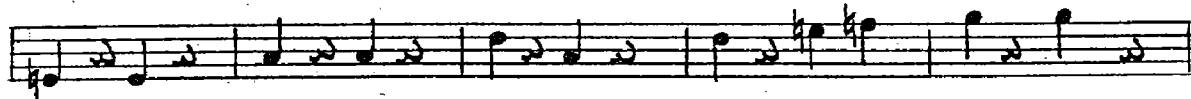
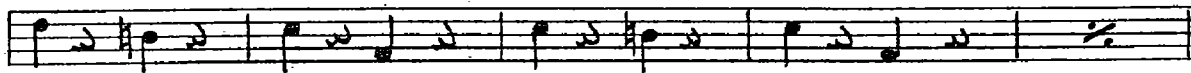
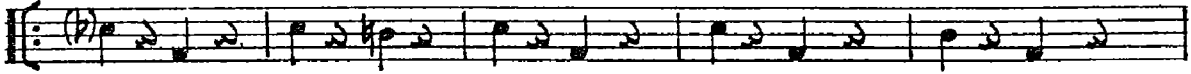

# ROSALIE

Orchestral Arrangement by  
JIMMY LALLY

from "ROSALIE"

Words and Music by  
COLE PORTER

Drums

Smoothly (With a lilt)

*cym.*  
*mf*

*Chos.*

*S.D.*

Fill in ad lib.  
*(Hi-hat)* *Solo cym.*

# ROSALIE

Rosalie

Orchestral Arrangement by  
JIMMY LALLY

from "ROSALIE"

Words and Music by  
COLE PORTER

## 2nd Trombone

Smoothly (with a lilt)

mf

Chos.

Hush mute

Soli

2nd Trombone

# ROSALIE

Orchestral Arrangement by  
JIMMY LALLY

from "ROSALIE"

Words and Music by  
COLE PORTER

Smoothly (With a lilt.)

1st Trombone

1st Trombone

# ROSALIE

Rosalie

Orchestral Arrangement by  
JIMMY LALLY

from "ROSALIE"

Words and Music by  
COLE PORTER

Smoothly (With a lilt)  $E^b$  Baritone Saxophone

Chos.

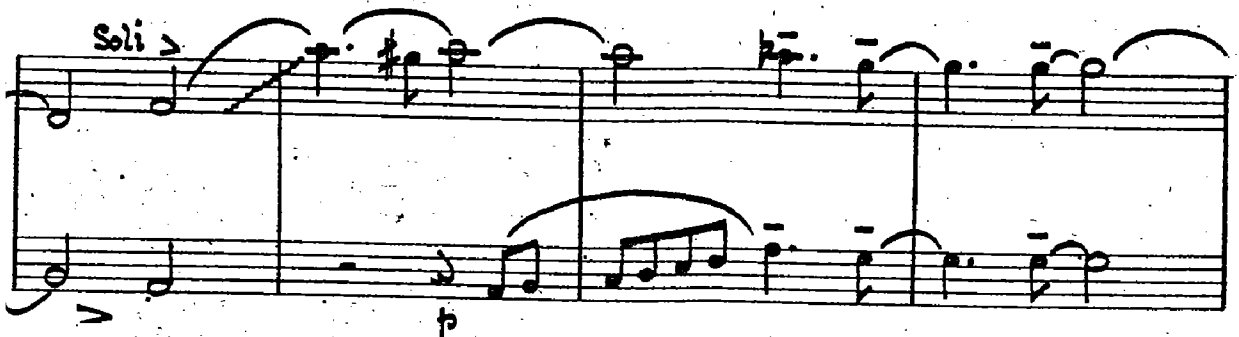
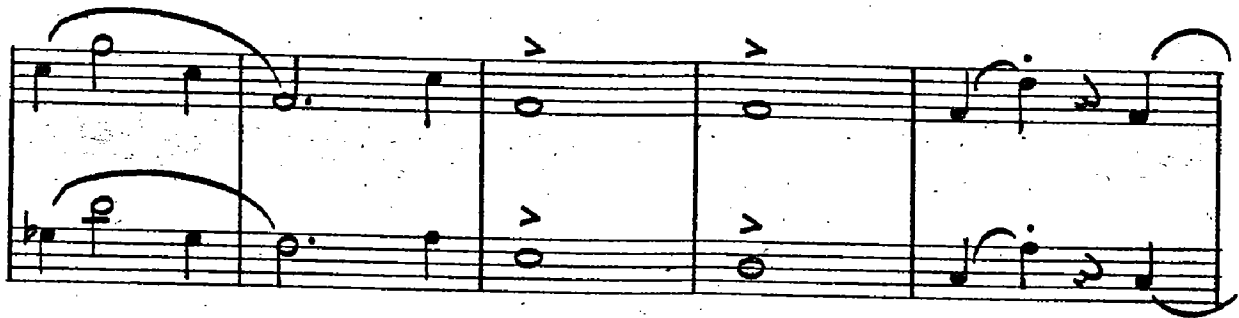

E $\flat$  Baritone Saxophone

# ROSALIE

Orchestral Arrangement by  
JIMMY LALLY

from "ROSALIE"

Words and Music by  
COLE PORTER

Smoothly (With a lilt) 2nd B $\flat$  Tenor Saxophone

mf

Chos.

sol

sol

2nd B $\flat$  Tenor Saxophone

# ROSALIE

Orchestral Arrangement by  
JIMMY LALLY

from "ROSALIE"

Words and Music by  
COLE PORTER

## 2nd E $\flat$ Alto Saxophone

Smoothly (With a lilt)

mf

Chos.

Soli

Soli >

f

2nd E $\flat$  Alto Saxophone

# ROSALIE

Orchestral Arrangement by  
JIMMY LALLY

from "ROSALIE"

Words and Music by  
COLE PORTER

Smoothly (With a lilt) 1st B $\flat$  Tenor Saxophone

1st B<sup>b</sup> Tenor Saxophone

# ROSALIE

Orchestral Arrangement by  
JIMMY LALLY

from "ROSALIE"

Words and Music by  
COLE PORTER

1st Eb Alto Saxophone

Smoothly (With a lilt)

mf

Chos.

Soli

Soli

1st E $\flat$  Alto Saxophone

# ROSALIE

Orchestral Arrangement by  
JIMMY LALLY

from "ROSALIE"

Words and Music by  
COLE PORTER

Smoothly (With a lilt.)

3rd Trumpet in B $\flat$

*mf*

*Chos*

Hush mute

Soli >

3rd Trumpet in B $\flat$

# ROSALIE

Orchestral Arrangement by  
JIMMY LALLY

from "ROSALIE"

Words and Music by  
COLE PORTER

2nd Trumpet in B $\flat$

Smoothly (With a lilt)

mf

Chos.

Hush mute

Soli >

mp

2nd Trumpet in B $\flat$

# ROSALIE

Rosalie

Orchestral Arrangement by  
JIMMY LALLY

from "ROSALIE"

Words and Music by  
COLE PORTER

Smoothly (With a lilt) 1st Trumpet in B $\flat$

*mf*

*Chos.*

*Hush mute*

*mf*

*f*

*Sali >*

1st Trumpet in B $\flat$

mp

mf

Mute out

1 $^{\circ}$

2 $^{\circ}$

f

